

1) Status of the notification

Final

2) Issuer

Name: PROXIMUS
Identification number: 0202-239-951

3) Reason for the notification

Acquisition or disposal of financial instruments that are treated as voting securities

4) Notification by

A parent undertaking or a controlling person

5) Persons subject to the notification requirement

Name	Address (for legal entities)
The Goldman Sachs Group, Inc	Corporation Truse Center, 1209 Orange Street, Wilmington, DE 19801, USA
Goldman Sachs International	Plumtree Court, 25 Shoe Lane, London EC4A 4AU, UK

6) Persons that dispose of voting rights (only to be filled in if art. 7 of the Law applies)

Name	Address (for legal entities)

Please continue entering the information in **part II** concerning the persons referred to in Sections 5 and 6

Part II

7) Date on which the threshold is crossed

27/05/2024 (DD/MM/YYYY)

8) Threshold that is crossed (in %)

7.5

If the holding has fallen below the lowest threshold, you have the option of not entering any numbers in Section 10

9) Denominator

338,025,135

Please enter the denominator before filling in the data

10) Notified details

A) Voting rights	Previous notification	After the transaction			
		# of voting rights	# of voting rights		% of voting rights
Holders of voting rights		Linked to securities	Not linked to the securities	Linked to securities	Not linked to the securities
The Goldman Sachs Group, Inc	0	0		0.00%	
Goldman Sachs Asset Management Holdings B.V.	1,491,715	1,491,715		0.44%	
Goldman Sachs International	40,945	0		0.00%	
Goldman Sachs Bnak Europe SE	718	718		0.00%	
Goldman Sachs Asset Management, L.P.	14,821	14,821		0.00%	

Goldman Sachs Asset Management International	2,161	2,161		0.00%	
Subtotal	1,550,360	1,509,415		0.45%	
TOTAL		1,509,415	0	0.45%	0.00%



 Start with "groups" of holders. Add subtotals with Σ , and then finish with the persons who are "alone".
 For groups, start with the ultimate controlling natural person or legal entity.
 The totals, subtotals and % will be updated once you have clicked on **<CALCULATE>**.

Goldman Sachs International	Swap	29/01/2030		3,364	0.00%	Cash	-
Goldman Sachs Bank Europe SE	Swap	27/08/2024		333	0.00%	Cash	-
Goldman Sachs International	Swap	08/05/2034		42,033	0.01%	Cash	-
Goldman Sachs International	Swap	24/04/2034		369	0.00%	Cash	-
Goldman Sachs International	Securities Lending		Open	4,203,449	1.24%	physical	-
Goldman Sachs & Co. LLC	Securities Lending		Open	22,386	0.01%	physical	+
TOTAL				25,288,360	7.48%		

 **The totals** will be updated once you have clicked on <CALCULATE>

TOTAL (A & B)	# of voting rights	% of voting rights
CALCULATE	26,797,775	7.93%

11) Full chain of controlled undertakings through which the holding is effectively held, if applicable

Please refer to Annexure - Structured Chart

12) In case of proxy voting for only one GM

Holder will cease to hold / will hold again 0 voting rights as of (DD/MM/YYYY)

13) Additional information

With reference to the items mentioned in Section 10B:
 - "Call/Put Option" mentioned in rows 67 to 236 – these are call/put options relating to the same shares and forming part of a single transaction. Goldman Sachs International has granted the put options and acquired the call options over 20,300,000 shares in Proximus SA.
 - "Call Warrants" and "Swaps" mentioned in rows 237 to 268 - these are held by the corresponding entities where Goldman Sachs has a long exposure

Done at Bengaluru

On 30/05/2024 (DD/MM/YYYY)

Name & capacity Akash Keshari, Executive Director

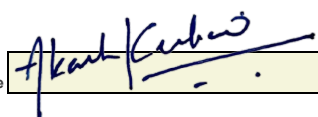
Signature 

For security reasons, the unsigned form in xlsx format should be transmitted to trp.fin@fsma.be. You can do this manually OR if you have MS Outlook at your disposal via the "Save & Send" button.

In addition, a signed copy in PDF format should also be transmitted.

Persons subject to the notification requirement

<u>Name</u>	<u>Address</u>	<u>Phone number</u>	<u>E-mail</u>	<u>Contact person (for legal entities)</u>
The Goldman Sachs Group, Inc.	Corporation Trust Center, 1209 Orange Street, Wilmington, DE	+44 207 774 5006	gs-reg-ops-legal-queries@gs.com	

Mandatory

<u>Name</u>	<u>Address</u>	<u>Phone number</u>	<u>E-mail</u>	<u>Contact person (for legal entities)</u>

Invoicing data

<u>Name</u>	<u>Address</u>	<u>Phone number</u>	<u>E-mail</u>	<u>Contact person (for legal entities)</u>
Goldman Sachs International	25 Shoe Lane, Plumtree Court, London EC4A 4AU, United King	+1-212-934-5579	gs-regops-emea-position-e	Akash Keshari

The personal data which you have provided to the FSMA via this form will be processed by the FSMA as set out in its [Privacy Policy](#).

Chain of Controlled Undertakings:

- GOLDMAN SACHS INTERNATIONAL IS CONTROLLED BY GOLDMAN SACHS GROUP UK LIMITED WHICH IS CONTROLLED BY GOLDMAN SACHS (UK) L.L.C. WHICH IS CONTROLLED BY THE GOLDMAN SACHS GROUP, INC.
- GOLDMAN SACHS ASSET MANAGEMENT, L.P. IS CONTROLLED BY GSAM HOLDINGS LLC WHICH IS CONTROLLED BY THE GOLDMAN SACHS GROUP, INC.
- GOLDMAN SACHS ASSET MANAGEMENT INTERNATIONAL IS CONTROLLED BY GOLDMAN SACHS ASSET MANAGEMENT INTERNATIONAL HOLDINGS LTD WHICH IS CONTROLLED BY GSAMI HOLDINGS II LTD. WHICH IS CONTROLLED BY GSAMI HOLDINGS I LTD WHICH IS CONTROLLED BY GSAM HOLDINGS LLC WHICH IS CONTROLLED BY THE GOLDMAN SACHS GROUP, INC.
- GOLDMAN SACHS BANK EUROPE SE IS CONTROLLED BY GOLDMAN SACHS BANK USA WHICH IS CONTROLLED BY THE GOLDMAN SACHS GROUP, INC.
- GOLDMAN SACHS ASSET MANAGEMENT HOLDINGS B.V. IS CONTROLLED BY GOLDMAN SACHS ASSET MANAGEMENT HOLDINGS I B.V. / GOLDMAN SACHS ASSET MANAGEMENT HOLDINGS II B.V. WHICH IS CONTROLLED BY GOLDMAN SACHS ASSET MANAGEMENT UK HOLDINGS II LTD WHICH IS CONTROLLED BY GOLDMAN SACHS ASSET MANAGEMENT UK HOLDINGS I LTD WHICH IS CONTROLLED BY GOLDMAN SACHS ASSET MANAGEMENT HOLDINGS LLC WHICH IS CONTROLLED BY GSAM HOLDINGS LLC WHICH IS CONTROLLED BY THE GOLDMAN SACHS GROUP, INC.

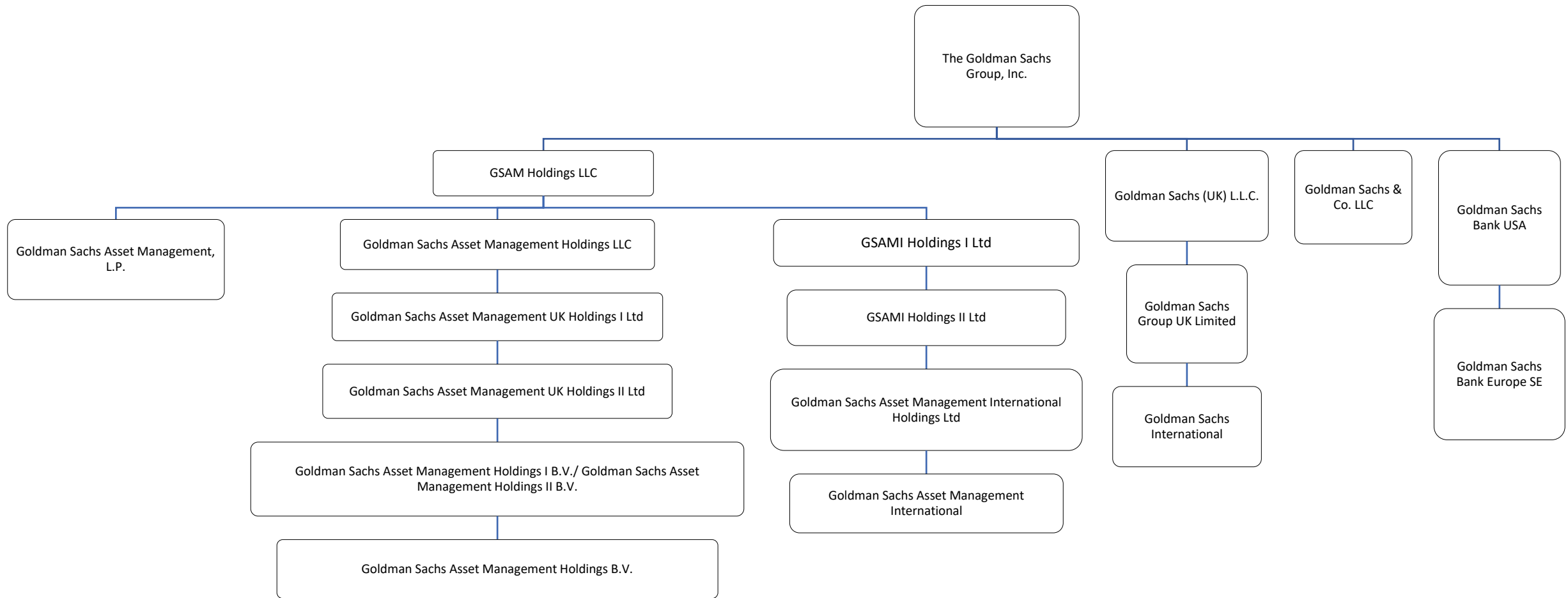

Note: The above structure chart reflecting the chain of controlled undertakings is based on voting rights only. For the purpose of aggregation and representation, only entities that have more than 50% of the voting shares are regarded as a controlled undertaking under the substantial shareholder disclosure rules. The structure chart comprises only GS entities which are part of the notification.