

1) Status of the notification

Final

2) Issuer

Name PROXIMUS
Identification number 0202-239-951

3) Reason for the notification

Acquisition or disposal of voting securities or voting rights

4) Notification by

A parent undertaking or a controlling person

5) Persons subject to the notification requirement

Name	Address (for legal entities)
The Goldman Sachs Group, Inc.	Corporation Trust Center, 1209 Orange Street, Wilmington, DE 19801, USA
Goldman Sachs International	Plumtree Court, 25 Shoe Lane, London EC4A 4AU, UK

6) Persons that dispose of voting rights (only to be filled in if art. 7 of the Law applies)

Name	Address (for legal entities)

Please continue entering the information in **part II** concerning the persons referred to in Sections 5 and 6

Part II

7) Date on which the threshold is crossed

30/11/2023 (DD/MM/YYYY)

8) Threshold that is crossed (in %)

7.5

If the holding has fallen below the lowest threshold, you have the option of not entering any numbers in Section 10

9) Denominator

338,025,135

Please enter the denominator before filling in the data

10) Notified details

A) Voting rights	Previous notification	After the transaction			
	# of voting rights	# of voting rights		% of voting rights	
Holders of voting rights		Linked to securities	Not linked to the securities	Linked to securities	Not linked to the securities
The Goldman Sachs Group, Inc.	0	0		0.00%	
Goldman Sachs Asset Management Holdings B.V.	1,224,236	1,225,236		0.36%	
Goldman Sachs Asset Management, L.P.	37,143	36,599		0.01%	

Goldman Sachs Bank Europe SE	18,474	673		0.00%	
Goldman Sachs Asset Management International	2,161	2,161		0.00%	
Goldman Sachs International	0	4,414,142		1.31%	
Subtotal	1,282,014	5,678,811		1.68%	
TOTAL		5,678,811	0	1.68%	0.00%

-
-
-
+

 Start with "groups" of holders. Add subtotals with Σ , and then finish with the persons who are "alone".
 For groups, start with the ultimate controlling natural person or legal entity.
 The totals, subtotals and % will be updated once you have clicked on **<CALCULATE>**.

B) Equivalent financial instruments	After the transaction						
	Holders of equivalent financial instruments	Type of financial instrument	Expiration date	Exercise period or date	# of voting rights that may be acquired if the instrument is exercised	% of voting rights	Settlement
Goldman Sachs International	Call/Put Option	16/09/2026		119,412	0.04%	physical	-
Goldman Sachs International	Call/Put Option	29/01/2027		119,412	0.04%	physical	-
Goldman Sachs International	Call/Put Option	19/10/2026		119,412	0.04%	physical	-
Goldman Sachs International	Call/Put Option	08/02/2027		119,412	0.04%	physical	-
Goldman Sachs International	Call/Put Option	14/10/2026		119,412	0.04%	physical	-
Goldman Sachs International	Call/Put Option	05/02/2027		119,412	0.04%	physical	-
Goldman Sachs International	Call/Put Option	18/12/2026		119,412	0.04%	physical	-
Goldman Sachs International	Call/Put Option	10/12/2026		119,412	0.04%	physical	-
Goldman Sachs International	Call/Put Option	19/08/2026		119,411	0.04%	physical	-
Goldman Sachs International	Call/Put Option	11/02/2027		119,412	0.04%	physical	-
Goldman Sachs International	Call/Put Option	07/12/2026		119,412	0.04%	physical	-
Goldman Sachs International	Call/Put Option	12/11/2026		119,412	0.04%	physical	-
Goldman Sachs International	Call/Put Option	11/09/2026		119,412	0.04%	physical	-
Goldman Sachs International	Call/Put Option	11/12/2026		119,412	0.04%	physical	-
Goldman Sachs International	Call/Put Option	22/12/2026		119,412	0.04%	physical	-
Goldman Sachs International	Call/Put Option	17/07/2026		119,411	0.04%	physical	-
Goldman Sachs International	Call/Put Option	28/01/2027		119,412	0.04%	physical	-
Goldman Sachs International	Call/Put Option	22/02/2027		119,412	0.04%	physical	-
Goldman Sachs International	Call/Put Option	17/12/2026		119,412	0.04%	physical	-
Goldman Sachs International	Call/Put Option	18/11/2026		119,412	0.04%	physical	-
Goldman Sachs International	Call/Put Option	18/08/2026		119,411	0.04%	physical	-
Goldman Sachs International	Call/Put Option	22/01/2027		119,412	0.04%	physical	-
Goldman Sachs International	Call/Put Option	10/09/2026		119,412	0.04%	physical	-
Goldman Sachs International	Call/Put Option	29/10/2026		119,412	0.04%	physical	-
Goldman Sachs International	Call/Put Option	11/08/2026		119,411	0.04%	physical	-
Goldman Sachs International	Call/Put Option	26/10/2026		119,412	0.04%	physical	-
Goldman Sachs International	Call/Put Option	20/08/2026		119,411	0.04%	physical	-
Goldman Sachs International	Call/Put Option	09/03/2027		119,412	0.04%	physical	-
Goldman Sachs International	Call/Put Option	27/08/2026		119,411	0.04%	physical	-
Goldman Sachs International	Call/Put Option	21/09/2026		119,412	0.04%	physical	-
Goldman Sachs International	Call/Put Option	08/03/2027		119,412	0.04%	physical	-
Goldman Sachs International	Call/Put Option	11/11/2026		119,412	0.04%	physical	-
Goldman Sachs International	Call/Put Option	10/08/2026		119,411	0.04%	physical	-
Goldman Sachs International	Call/Put Option	27/11/2026		119,412	0.04%	physical	-
Goldman Sachs International	Call/Put Option	25/01/2027		119,412	0.04%	physical	-
Goldman Sachs International	Call/Put Option	15/10/2026		119,412	0.04%	physical	-
Goldman Sachs International	Call/Put Option	31/12/2026		119,412	0.04%	physical	-
Goldman Sachs International	Call/Put Option	26/08/2026		119,411	0.04%	physical	-
Goldman Sachs International	Call/Put Option	09/10/2026		119,412	0.04%	physical	-
Goldman Sachs International	Call/Put Option	25/08/2026		119,411	0.04%	physical	-
Goldman Sachs International	Call/Put Option	06/11/2026		119,412	0.04%	physical	-
Goldman Sachs International	Call/Put Option	02/02/2027		119,412	0.04%	physical	-
Goldman Sachs International	Call/Put Option	22/09/2026		119,412	0.04%	physical	-

Goldman Sachs International	Call/Put Option	03/09/2026		119,411	0.04%	physical	-
Goldman Sachs International	Call/Put Option	02/09/2026		119,411	0.04%	physical	-
Goldman Sachs International	Call/Put Option	14/07/2026		119,411	0.04%	physical	-
Goldman Sachs International	Call/Put Option	09/02/2027		119,412	0.04%	physical	-
Goldman Sachs International	Call/Put Option	24/11/2026		119,412	0.04%	physical	-
Goldman Sachs International	Call/Put Option	20/07/2026		119,411	0.04%	physical	-
Goldman Sachs International	Call/Put Option	14/08/2026		119,411	0.04%	physical	-
Goldman Sachs International	Call/Put Option	15/09/2026		119,412	0.04%	physical	-
Goldman Sachs International	Call/Put Option	09/11/2026		119,412	0.04%	physical	-
Goldman Sachs International	Call/Put Option	08/10/2026		119,412	0.04%	physical	-
Goldman Sachs International	Call/Put Option	30/11/2026		119,412	0.04%	physical	-
Goldman Sachs International	Call/Put Option	13/08/2026		119,411	0.04%	physical	-
Goldman Sachs International	Call/Put Option	19/02/2027		119,412	0.04%	physical	-
Goldman Sachs International	Call/Put Option	03/03/2027		119,412	0.04%	physical	-
Goldman Sachs International	Call/Put Option	03/11/2026		119,412	0.04%	physical	-
Goldman Sachs International	Call/Put Option	30/12/2026		119,412	0.04%	physical	-
Goldman Sachs International	Call/Put Option	10/02/2027		119,412	0.04%	physical	-
Goldman Sachs International	Call/Put Option	01/12/2026		119,412	0.04%	physical	-
Goldman Sachs International	Call/Put Option	09/09/2026		119,412	0.04%	physical	-
Goldman Sachs International	Call/Put Option	16/02/2027		119,412	0.04%	physical	-
Goldman Sachs International	Call/Put Option	28/09/2026		119,412	0.04%	physical	-
Goldman Sachs International	Call/Put Option	04/12/2026		119,412	0.04%	physical	-
Goldman Sachs International	Call/Put Option	28/07/2026		119,411	0.04%	physical	-
Goldman Sachs International	Call/Put Option	02/10/2026		119,412	0.04%	physical	-
Goldman Sachs International	Call/Put Option	29/07/2026		119,411	0.04%	physical	-
Goldman Sachs International	Call/Put Option	01/03/2027		119,412	0.04%	physical	-
Goldman Sachs International	Call/Put Option	24/02/2027		119,412	0.04%	physical	-
Goldman Sachs International	Call/Put Option	30/09/2026		119,412	0.04%	physical	-
Goldman Sachs International	Call/Put Option	23/10/2026		119,412	0.04%	physical	-
Goldman Sachs Bank Europe SE	Call Warrant	31/12/2030		7,374	0.00%	cash	-
Goldman Sachs Bank Europe SE	Call Warrant	31/12/2030		200	0.00%	cash	-
Goldman Sachs Bank Europe SE	Call Warrant	31/12/2030		5,000	0.00%	cash	-
Goldman Sachs Bank Europe SE	Call Warrant	31/12/2030		5,000	0.00%	cash	-
Goldman Sachs Bank Europe SE	Call Warrant	31/12/2030		12,815	0.00%	cash	-
Goldman Sachs Bank Europe SE	Call Warrant	31/12/2030		30,000	0.01%	cash	-
Goldman Sachs Bank Europe SE	Call Warrant	31/12/2030		1,000	0.00%	cash	-
Goldman Sachs Bank Europe SE	Call Warrant	31/12/2030		2,500	0.00%	cash	-
Goldman Sachs Bank Europe SE	Call Warrant	31/12/2030		240	0.00%	cash	-
Goldman Sachs Bank Europe SE	Call Warrant	31/12/2030		600	0.00%	cash	-
Goldman Sachs International	Swap	28/02/2024		12	0.00%	cash	-
Goldman Sachs International	Swap	30/04/2024		37,098	0.01%	cash	-
Goldman Sachs International	Swap	04/07/2033		43	0.00%	cash	-
Goldman Sachs International	Swap	04/07/2033		493	0.00%	cash	-
Goldman Sachs International	Swap	13/06/2033		4,749	0.00%	cash	-
Goldman Sachs International	Swap	04/07/2033		1,187	0.00%	cash	-
Goldman Sachs International	Swap	01/11/2033		113,435	0.03%	cash	-
Goldman Sachs International	Swap	29/01/2030		2,272	0.00%	cash	-
Goldman Sachs International	Swap	25/09/2028		4,236	0.00%	cash	-
Goldman Sachs International	Swap	07/02/2024		4	0.00%	cash	-

Goldman Sachs International	Swap	29/02/2024		5	0.00%	cash	-
Goldman Sachs International	Swap	13/06/2033		29,026	0.01%	cash	-
Goldman Sachs Bank Europe SE	Swap	28/02/2024		19,881	0.01%	cash	-
Goldman Sachs International	Swap	28/02/2024		5,396	0.00%	cash	-
Goldman Sachs International	Swap	04/07/2033		49	0.00%	cash	-
Goldman Sachs International	Swap	04/07/2033		5,018	0.00%	cash	-
Goldman Sachs International	Swap	08/03/2033		2	0.00%	cash	-
Goldman Sachs International	Swap	16/11/2026		16,000	0.00%	cash	-
Goldman Sachs Bank Europe SE	Swap	29/02/2024		6	0.00%	cash	-
Goldman Sachs International	Securities Lending		Open	2,864,361	0.85%	physical	-
Goldman Sachs & Co. LLC	Securities Lending		Open	88,879	0.03%	physical	+
TOTAL				23,556,881	6.97%		

 **The totals** will be updated once you have clicked on <CALCULATE>

TOTAL (A & B)	# of voting rights	% of voting rights
	CALCULATE	
	29,235,692	8.65%

11) Full chain of controlled undertakings through which the holding is effectively held, if applicable

Please refer to Annexure - Structure Chart

12) In case of proxy voting for only one GM

Holder will cease to hold / will hold again 0 voting rights as of (DD/MM/YYYY)

13) Additional information

With reference to the items mentioned in Section 10B:
 - "Call/Put Option" mentioned in rows 66 to 235 – these are call/put options relating to the same shares and forming part of a single transaction. Goldman Sachs International has granted the put options and acquired the call options over 20,300,000 shares in Proximus SA.
 - "Call Warrants" and "Swaps" mentioned in rows 236 to 264 - these are held by the corresponding entities where Goldman Sachs has a long exposure

Done at London

On 08/12/2023 (DD/MM/YYYY)

Name & capacity Sunaina Kapoor, Executive Director

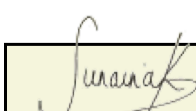
Signature 

transmitted to trp.fin@fsma.be. You can do this manually OR if you have MS Outlook at your disposal via the "Save & Send" button.

In addition, a signed copy in PDF format should also be transmitted.

Chain of Controlled Undertakings:

- GOLDMAN SACHS INTERNATIONAL IS CONTROLLED BY GOLDMAN SACHS GROUP UK LIMITED WHICH IS CONTROLLED BY GOLDMAN SACHS (UK) L.L.C. WHICH IS CONTROLLED BY THE GOLDMAN SACHS GROUP, INC.
- GOLDMAN SACHS ASSET MANAGEMENT, L.P. IS CONTROLLED BY GSAM HOLDINGS LLC WHICH IS CONTROLLED BY THE GOLDMAN SACHS GROUP, INC.
- GOLDMAN SACHS ASSET MANAGEMENT INTERNATIONAL IS CONTROLLED BY GOLDMAN SACHS ASSET MANAGEMENT INTERNATIONAL HOLDINGS LTD WHICH IS CONTROLLED BY GSAMI HOLDINGS II LTD. WHICH IS CONTROLLED BY GSAMI HOLDINGS I LTD WHICH IS CONTROLLED BY GSAM HOLDINGS LLC WHICH IS CONTROLLED BY THE GOLDMAN SACHS GROUP, INC.
- GOLDMAN SACHS BANK EUROPE SE IS CONTROLLED BY GOLDMAN SACHS BANK USA WHICH IS CONTROLLED BY THE GOLDMAN SACHS GROUP, INC.
- GOLDMAN SACHS ASSET MANAGEMENT HOLDINGS B.V. IS CONTROLLED BY GOLDMAN SACHS ASSET MANAGEMENT HOLDINGS I B.V. / GOLDMAN SACHS ASSET MANAGEMENT HOLDINGS II B.V. WHICH IS

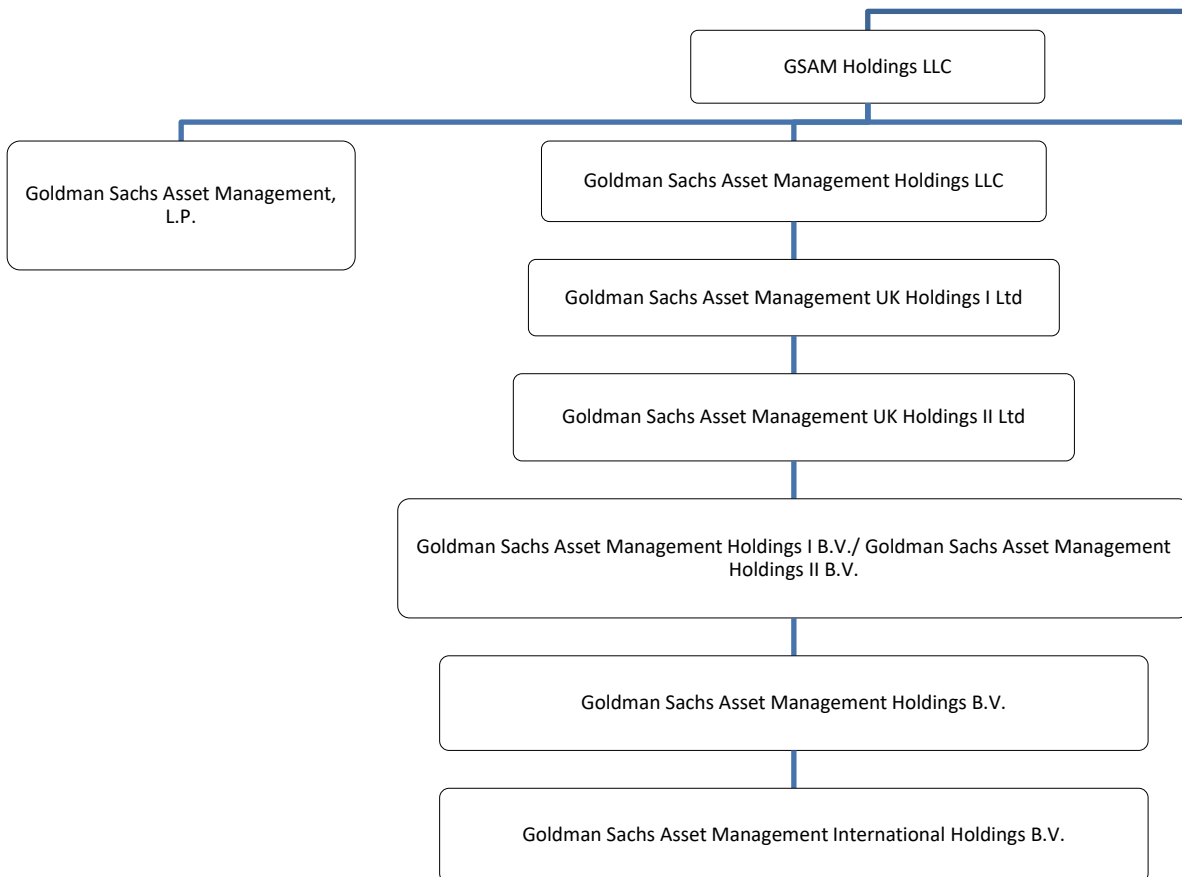

Note: The above structure chart reflecting the chain of controlled undertakings is based on voting right shares are regarded as a controlled undertaking under the substantial shareholder d

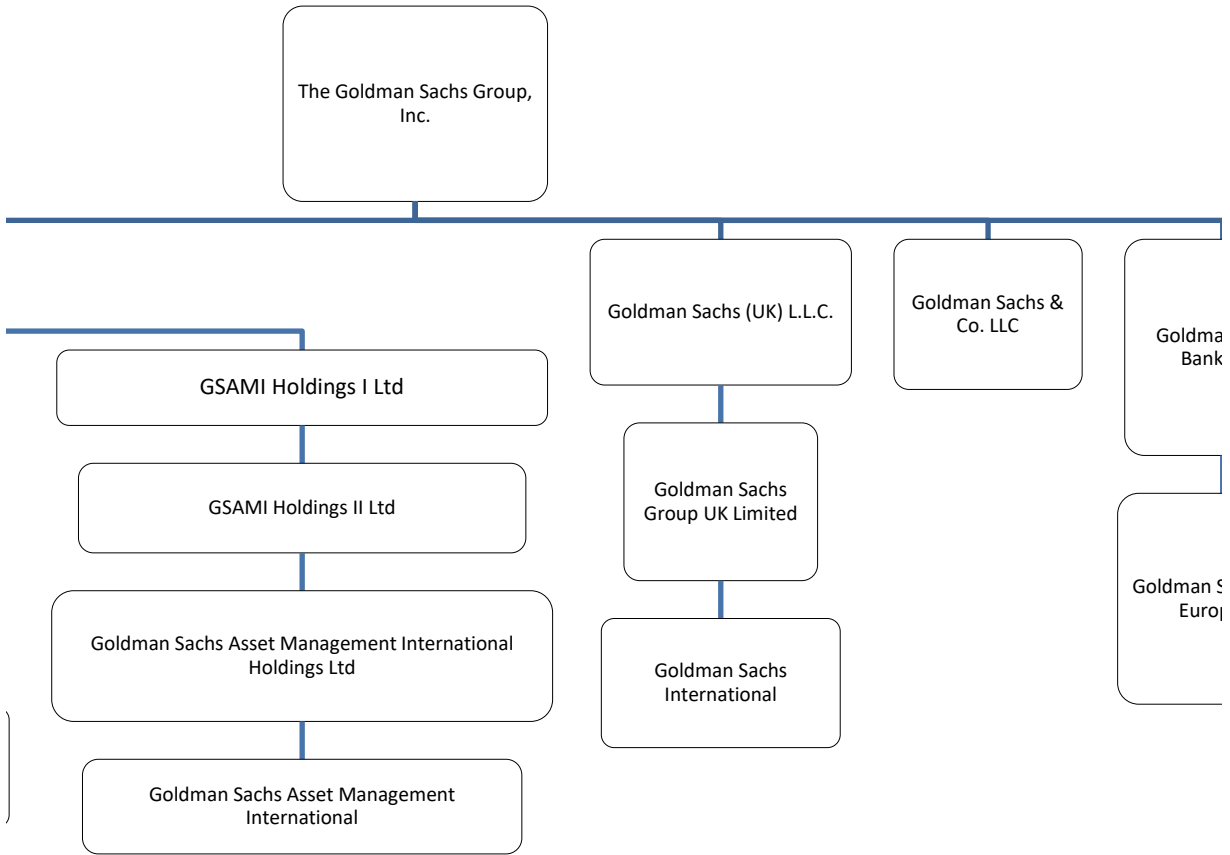

nts only. For the purpose of aggregation and representation, only entities that have more than 50% of th
 disclosure rules. The structure chart comprises only GS entities which are part of the notification.

an Sachs
c USA

Sachs Bank
pe SE

re voting